



**CARSON TAHOE**  
— HEALTH —

2022 ANNUAL REPORT



## CARSON TAHOE — HEALTH —

Your local, not-for-profit healthcare system, serving community since 1949.

We deliver on our mission of healing with a hospital, two urgent cares, an emergent care center, outpatient services, and a provider network with locations across the region.

The award-winning Carson Tahoe Regional Medical Center has 240 licensed acute care beds, was the first “Baby-Friendly” designated hospital in Nevada, and is a certified primary stroke center amongst many other designations.

We are an affiliate of University of Utah Health and the Carson Tahoe Cancer Center, is an affiliate of their Huntsman Cancer Institute.

### 2022 BY THE NUMBERS

**128,995**

*Medical Group Visits*

**31,097**

*Urgent/Emergent Care Visits*

**7,128**

*Walk-In Clinic Visits*

**8,278**

*Surgeries Performed*

**4,300**

*COVID Vaccinations*

**1,070**

*Babies Born at Carson Tahoe*

**900**

*New Cancer Patients*

**2,257**

*Cost-Free Nights for 215 Patients in Our Merriner Cottages*

**\$440,694**

*Helped 748 Cancer Patients through our Cancer Resource Center*

Reno  
Clinic

RENO

Enhancing  
the Health  
of our  
Community  
with Services  
Nearby.

Dayton  
Medical  
Center

DAYTON

WASHOE

Carson Tahoe  
Regional  
Medical Center

Cancer  
Center

Medical  
Offices

Sierra Surgery

Urology

Eagle  
Medical  
Center

Specialty  
Medical  
Center

Curry St  
Clinic

Carson  
Mall  
Clinics

Pain  
Institute

CARSON  
CITY

GENOA

MINDEN

Minden  
Medical  
Center

Urology

GARDNERVILLE

### CONTENTS

OUR COMMITMENT TO YOU .....	3
LETTER FROM OUR CEO .....	4
MISSION & VALUES .....	6
COMMUNITY NEEDS & PLAN .....	7
MENTAL HEALTH SERVICES .....	8
ACCESS TO CARE .....	10
HEALTHY COMMUNITIES .....	12
DONORS & VOLUNTEERS .....	14

# CARSON TAHOE HEALTH'S COMMITMENT TO OUR COMMUNITY

As a non-profit healthcare organization, our focus is firmly rooted in providing accessible services to Northern Nevadans. Access in our communities remains a critical challenge, due to limited providers and, for some residents, long distances to travel to receive care. For this reason, we are dedicated to bridging gaps to ensure **WHOLE** health for all residents.

Our commitment also extends lifesaving care beyond the hospital walls, supporting community initiatives, health education programs, and partnerships for improving the health and well-being of the people we serve. Together, we foster a healthier, stronger future.

In your times of need and triumphs, rest assured that our dedicated caregivers, state-of-the-art facilities, and compassionate approach, are here for you.

## CARSON TAHOE HEALTH BOARD OF DIRECTORS

*Jim Breeden, M.D.; Director*  
*Elizabeth Duffrin; Board Chair*  
*Kent Gabriel, M.D.; Vice Chair*  
*Meg Jack, M.D.; Director*  
*Susan Knowles, M.D.; Treasurer*  
*Jim Manning; Director*

*Larry Messina; Secretary*  
*PK O'Neill; Director*  
*Bruce Robertson; Assistant*  
*Secretary*  
*Bob Sewell; Director*  
*Gil Yanuck; Director*

*Michelle Joy, CEO*  
*David Johnson, M.D.; COS*  
*Directors Ex Officio*

# OUR PHILOSOPHY: KEEPING HEALTHCARE CLOSE TO HOME





In a world of ever-changing healthcare landscapes, our dedication to keeping healthcare services close to home remains steadfast. We understand the importance of convenience and ease when seeking care, especially in our rural area. That's why we have made it a priority to expand our services and make them more accessible, ensuring that you can find the care you need right here, in our own backyard.

We have worked tirelessly to overcome the unique challenges faced in rural Nevada, such as limited resources and geographical barriers. Through strategic partnerships, technological advancements, and a passionate team, we have bridged the gap and improved healthcare access for all.

We recognize that healthcare is not just about treating illnesses; it is about fostering wellness, promoting prevention, and empowering our community to lead healthier lives. This year, we have launched community health initiatives, educational programs, and outreach efforts to address your holistic well-being.

We extend our heartfelt gratitude to our dedicated healthcare professionals, volunteers, community partners, and each one of you who entrusts us with your care. Together, we are weaving a resilient healthcare fabric that ensures the well-being of our community.

Thank you for your continued support as we journey forward, hand in hand, toward a healthier and brighter future.

*Michelle Joy*  
President & CEO  
Carson Tahoe Health

# CARSON TAHOE

## — HEALTH —

### OUR MISSION

Enhancing the health and well-being  
of the communities we serve.

*Proactively promoting WHOLE health in our  
communities and reaching out to help our  
neighbors and loved ones...*

### OUR VALUES

Putting patients first and treating  
everyone with dignity and respect.

*Caring can't be taught, kindness isn't a subject  
learned in med school, and compassion doesn't  
come with a degree...Rather, this is who we are  
at our core, which you can see, hear, and feel  
throughout your care journey with us.*



# ADDRESSING COMMUNITY HEALTH NEEDS

The 2022 Community Health Needs Assessment for Carson City, Douglas, Lyon, and Storey counties identified critical areas of concern which are receiving our full attention.

Access to behavioral health services for youth and adults emerged as the top need, underscoring the importance of addressing these issues within our community.

Additionally, the assessment revealed gaps in access to primary and specialty care, highlighting the necessity of expanding healthcare resources to ensure comprehensive and timely care for all residents.

Lastly, the assessment underscored the significance of fostering social connection, recognizing that a strong support system and sense of belonging contributes to overall well-being.

At Carson Tahoe, we understand the challenges we face, yet know that no matter the obstacle, with your support we become better together.

## CARSON TAHOE'S ACTION PLAN

Carson Tahoe Health is committed to addressing the needs identified in the Community Health Needs Assessment, and is implementing plans to address the following areas:

### **MAKING MENTAL HEALTH SERVICES EASIER TO ACCESS**

*Including efforts to broaden access to outpatient behavioral health care and destigmatizing mental health challenges.*

### **HELPING PEOPLE GET THE HEALTHCARE THEY NEED**

*From coordinating primary and specialty care, to managing chronic conditions and making prescriptions easier to get.*

### **FOSTERING HEALTHY AND CARING COMMUNITIES**

*Lack of connection is epidemic in our communities, we strive to make connections and partnerships in our community to meet people's needs.*

*"Mental health services specifically for youth and adults is an urgent and dire need in every community that participated in the research process"*

*2022 Quad-County Regional Community Health Needs Assessment*

## **MAKING MENTAL HEALTH SERVICES EASIER TO ACCESS**

### **INCREASE NUMBER OF PROVIDERS**

*Recruiting mental health providers who can fill the urgent need for children and teens service is a top priority.*

### **BROADEN ACCESS TO OUTPATIENT SERVICES**

*Expand space for outpatient therapy and recruit, train and retain therapists and psychiatrists, especially those who specialize in children and teens.*

### **INCREASE ACCESS TO CRISIS CARE**

*Maintaining Mallory Crisis Center and expanding crisis care for youth, seeing they get the specialized care in their time of need.*

### **COMMUNITY EDUCATION FOR MENTAL HEALTH**

*Destigmatize mental health by increasing school based outreach programs so peers and community members can administer "emotional first aid".*



# IN 2022



**51**

**ASSESSMENTS PROVIDED FREE  
OF CHARGE TO LOCAL SCHOOLS**



**2,491**

**PATIENTS TREATED AT  
MALLORY CRISIS CENTER**

## **MORE PROVIDERS FOR OUTPATIENT SERVICES**

*Jessica Leman and Visnja Durdevic completed their intern hours and are now fully licensed therapists. Fernanda Reyes Medina and Erolinda Pacheco-Duarte graduated with their Master's degrees and are Therapists Interns.*

## **PROVIDING CRISIS CARE TO OUR COMMUNITY**

*Behavioral Health crisis counselors provided 51 assessments to Carson City School District. They respond to mental health crises in the schools free of charge to ensure the safety of local students who are struggling.*

*Mallory Crisis Center has provided crisis stabilization behavioral health care for people in mental distress. This center has been made possible through the generous support of the Mallory Foundation and donors.*



*"Throughout the Quad-County Region, community residents have identified challenges to accessing healthcare services, especially in more rural communities."*

*2022 Quad-County Regional Community Health Needs Assessment*

## HELPING PEOPLE GET THE HEALTHCARE THEY NEED

### COORDINATE CARE BETWEEN SERVICES

*Improving our referral communication and scheduling with Carson Tahoe and other local providers and grow our transitional care program.*

### PRIMARY AND SPECIALTY CARE ACCESS

*Increase rural access to primary and specialty care by recruiting and training our own providers.*

### REDUCE BARRIERS TO PRESCRIPTIONS AND CARE

*Help to increase insurance sign-up and utilization, track medicine supply and assist with transportation.*

### MANAGING CHRONIC CONDITIONS

*Implementing remote patient monitoring, increasing low cost screenings, and providing education for the community through our Health and Wellness offerings.*



# IN 2022



**702**

**TRANSITIONAL CARE VISITS  
ASSISTING PATIENTS MOVING  
BETWEEN LEVELS OF CARE**



**314**

**REDUCED COST SCREENINGS  
OFFERED THROUGH OUR HEALTH  
AND WELLNESS INSTITUTE**

## **COORDINATED TRANSITIONAL CARE**

*Implemented a transitional care program to ensure continuity of care and optimize patient outcomes when moving between levels of care.*

## **RECRUITING PROVIDERS**

*Carson Tahoe has recruited 15 new providers that started in 2022, with ongoing efforts to add primary and specialty providers in 2023.*

## **REDUCING BARRIERS TO CARE AND MEDICINE**

*The Patient Experience team responded to more than 1,837 follow-up calls to assist discharged patients with taking the next step in their care including scheduling appointments and obtaining prescriptions.*

## **INCREASED PREVENTATIVE CARE**

*Carson Tahoe Medical Group participated in a program that assisted Medicare patients in utilizing preventative care services covered by insurance.*



*"Across geographies, no fewer than one in five respondents reported that the various types of support were available to them 'none' or 'a little of the time'."*

*2022 Quad-County Regional Community Health Needs Assessment*

## FOSTERING HEALTHY AND CARING COMMUNITIES

### DEVELOP COMMUNITY PROGRAMS

*Working with local non-profits to provide support groups, especially grief support networks, and develop programs to promote social connectivity.*

### HELP SUPPORT THOSE IN NEED

*Partner with local non-profits to expand childcare, housing, and nutritional assistance.*

## IN 2022



**\$957,477**

**RAISED BY THE CARSON TAHOE  
HEALTH FOUNDATION WHICH  
PROVIDES ASSISTANCE TO  
PATIENTS**



**8+**

**HEALTH FAIRS AND  
COMMUNITY EVENTS WITH  
INCREASING INVOLVEMENT AND  
COMMUNITY SUPPORT**



**WINDOWS LOOKING OUT TOWARD CARSON CITY AT THE RMC**

# OUR NEIGHBORS NEED OUR HELP

*From the 2022 Quad-County Regional Community Health Needs Assessment*

## KIDS ARE STRUGGLING



*“On the pediatric side, we had kids in inpatient in the acute care hospital for months just waiting for a psych bed. It wasn't safe to send them home and there wasn't anywhere to send them locally. We had to send them all across the country just to find a psych bed.”*

*Carson City Community Member*

## PEOPLE ARE DELAYING CARE



*73% of respondents said that within the past two years there has been at least one occasion where they needed medical or mental healthcare, but chose not to get it.*

## PEOPLE NEED CONNECTION



*1 in 3 community members lack assistance for transportation to medical appointments, especially if they are bedridden.*

*1 in 3 don't have someone who hugs them regularly.*

# TOGETHER, WE CAN BRING HOPE

*We Make a Difference With Our  
Many Generous Partners*

## DONATIONS

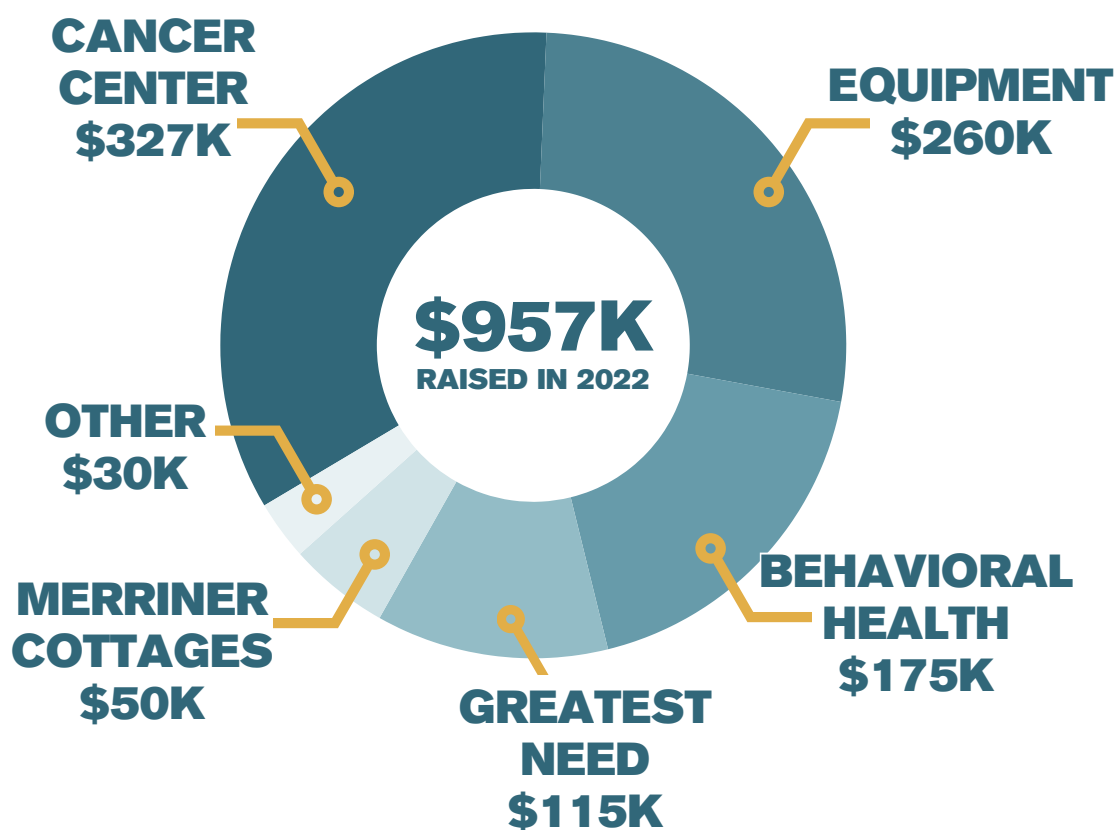

## VOLUNTEERS



Carson Tahoe Health's 100+ volunteers, ranging from 16 to 85 years old, are making a huge impact in the community with their selfless dedication and hard work. Their dedication, reflected in the over 15,000 hours of service provided in the past year alone, is truly inspiring. Let's give a standing ovation to these amazing volunteers for being a vital part of the Carson Tahoe Health community.

# *Thank You to our* **DONORS**

## **\$150,000+**

Mallory Foundation  
Nevada Division of Environmental Protection

## **\$25,000+**

American Cancer Society  
Community Foundation of Northern Nevada  
Carson Tahoe Health Auxiliary  
Lurlene Guthrie

## **\$10,000+**

Affordable Office Furniture  
Ms. Marie Bensinger  
Denver Region Toyota  
Safeway Foundation

Sierra Nevada REALTORS  
Stillwater Foundation  
Lois Wray  
Mr. Gilbert & Mrs. Annette Yanuck

## **\$5,000+**

Andrew Sabin Family Foundation  
Mr. Darrel Austin  
Carson Tahoe Emergency Physicians  
Casey Family Foundation  
Douglas County

National Business Factors, Inc  
Mr. Jim & Mrs. Nancy Turner  
University of Utah, Huntsman Cancer Institute  
Ryenne & David Walther  
William Blair & Company Foundation

## **\$2,500+**

Mr. George Allison  
Phyllis & Duane Almlie  
Dr. David & Mrs. Leslie Baker  
Ms. Rachel Baldwin  
Boulder Associates, PC  
Capital Glass, Inc.  
Carson Tahoe Regional Healthcare  
General Hospital Fund  
Jennifer Drexler  
Fidelity Charitable  
Dr. Tom & Mrs. Terry Horgan

John Franklin Shain Auxiliary #2313  
LP Insurance Services  
William Mello  
National Council for Mental Wellbeing  
North Star Construction  
NV Bean, LLC  
Plenium Builders (Q&D Construction Inc.)  
Tahoe Carson Radiology LTD  
Southwest Gas Corporation  
The William E. Chelew Foundation  
Ventas Realty Limited Partnership

## **\$1,000+**

Allison MacKenzie  
America's Charities  
Mr. Angel Barnes  
Dr. Jim & Mrs. Midge Breeden  
Dr. James & Mrs. Lorraine Brinton  
Carson High School Student Assoc  
Steve Clarke  
Clear Creek Bowmen  
Mr. Frank & Mrs. Susan Countner  
Mrs. Susan Crowell  
Dayton Valley Women's Golf Club

Mr. John Devenish & Ms. Sharon DeLuce  
Eagle Valley Women's Golf Club  
Ms. Dianne Edmonds  
Mr. Guy Farmer  
Andra Gleinn  
Jaywalkers Men's Stag Group  
Ms. Betsy Kanago  
Scott Knapp  
Dr. Sandra Koch & Dr. Tim McFarren  
Dr. Richard & Mrs. Terry Long  
Mr. Wilbur Mower

Mr. Patrick & Mrs. Jean Mulreany  
Mike & Karen Pavlakis  
Lisa & Ralph Pisani  
Ride for a Cure  
Richard Schield  
Karen Scott  
Mr. Robert & Mrs. Diane Sewell  
Ms. Robin Stevenson  
Dr. Eng Tan  
Mr. Jay Torbert

*Continued Next Page*

**2022  
Donors to  
Carson  
Tahoe  
Foundation**

Sandy Aberle  
Jason Aceves  
Silvia Acosta  
James Adams  
Lisa Adams  
Sam & Wendi Adams  
Fran Adams  
Sam & Wendi Adams  
James Adie  
Maria Aguayo-DeMoreno  
Jonathan Aguilar  
Gulya Alexander  
Sandra Allec  
Holley Allison  
Amazon Smile  
Kathy Andersen  
Krista Anderson  
Annaliese Anderson  
Roberta Anderson  
Brian Andrews  
Kindal Andrews  
Judith Andrews  
Robert Araza  
Moona Arbabha  
Deanna Archer  
Jillian Arevalo  
Lynne Arndell  
Kelly Arnold  
Nichole Artam  
Donna Axelson  
Lori Baggett  
Kevin & Jacquelin Baily  
Lorri Baker  
Bruce & Ellen Balaam  
Jason & Jeannie Barbee  
Liesl Barkley  
Annette Barnes  
John Barnes  
Ellen Barranco  
Tara Barry  
Dr. Jeffery & Marieta Basa  
Lisa Batzloff  
Darlene Baughn  
Deborah Beale  
Donald & Diane Becker  
Jennifer Bell  
Kathleen Belles  
Gina Bemis  
Robin Bender  
Benevity Fund  
Peter Bernasconi  
Lisa Berry  
Linda & Allen Biaggi  
Nonajocelyn Bicasan  
William Bieg  
Kathy & Mike Black  
Mike & Kathy Black  
Tracy Blade  
Anita Blodgett  
Ian Blowney  
Jim & Barbara Bodley  
Rebecca Boehnke  
Bill & Becki Boehnke  
Jennifer Boggs  
Jodi Boling  
Christina Bonnar  
Deborah Borges  
John & Dawn Bower  
Heidi Bowers  
Allison Boynton  
Alannah Bradley  
Anne Bramhall  
Teresa Brant  
Kayla Braun  
Brian Breckenridge  
Barbara Brewer  
Cory Brewer  
Ted & Judy Britton  
Aaron Brooks  
Jon & Barbara Brooks  
Gerald & Georgia Brown  
Gerald & Georgia Brown  
Jennifer Brown  
Ron & Jeanne Brunk  
Dudley & Alison Buchwalter  
Aaron Buonacorsi  
Jeannette & Joseph Burns  
Samantha Burt  
Travis Burt  
Bridget Busby  
Lisa Busch  
Dawn Byrd  
Deanna Camacho  
Maria Camarena  
Teresa & Carl Cantley  
Davina Cantrell  
Cameron Carewicz  
Natalie Carlson  
Lynne Carlson  
Doug Carlton

Carson Medical Group  
Carson Valley Fitness  
Jared Carter  
Julie Caudill  
Karissa Cazier  
Jodi Chachas  
Tepa Chalmers  
Alicia Chambers  
Patricia Chang  
Tina Chill  
Celine Cinq  
Nicole Clapham  
Jenna Clark  
Bartley Clark  
Jan Clark  
Brenndon Clark  
Patricia Clarkson  
Amy Clemens  
Brandi Clifford  
Christina Clontz  
Elaine Clont  
Matthew Cluff  
Meghan Cochran  
Georgia Cochran  
Steve Colburn  
Jenny Cole  
Nancy Collins  
Peter & Mary Ellen Comerford  
Rene Contreras  
Nancy Cook  
Kassidy Cooley  
Patricia Corral  
Pamela Cowperthwaite  
Rosalyn Cox  
Laurence Crabb  
Angelina Craig  
Kimberly Crawford  
Marcia Cuccaro  
Diane Curry  
Ricardo Curt  
Amy Dalbol  
Ruth Danner  
Danielle Dare  
Lisa David  
Nina Davis  
Christine Davis  
Kelli Day  
Michael & Annette Debusk  
John & Judy Delong  
Linda Demarco  
Suzanne L DePaoli  
Francine Diaz  
Bonnie Dietrich & Kathleen Walsh  
Nikki Dillard  
Cash Donation  
Patricia Dorrough  
Jake Dosh  
Sheena Marie Douglas  
Carmella Downing, PA-C  
Alexa Dreher  
Ellen Driscoll  
Cal Duffey  
Brian & Brian & Elizabeth Duffrin  
Julie Dums  
Shay Dusek  
Sandy Duvall  
Elizabeth Dyches  
Danielle Dyer  
Patricia & Paul Eades  
Donna Eichhorn  
Peggy Einzig  
Bud & PJ Elbrecht  
Kathy Enslinger  
Denise Escalante  
Jeremy Estes  
Eureka County HS Student Council  
Jennifer Evans  
Danielle Ewert  
J. W. & Sue Exley  
Sheila M Fairman  
Valerie Farris  
Anna Fast  
Tina Featherstone-Slobe  
Peter Fenili  
Sue Fernhoff  
Christie Fernquest  
Sabrina Ferrante  
Mina Fiddymment  
Linda Finch  
Dr. W. Allen & Kiersten Fink  
Karen Fisicaro  
Francis & Linda Flaherty  
Jacob & Erica Fleenor  
Katie Folmer  
Gabrielle Fonzo  
Christine Foote  
Angela Forbes  
Dianne Ford  
Holly Forrest  
Ray & Genevieve Frederick

Andrea Freitas  
Alisha Freitas  
Melanie Fry  
Kassandra Fuentes  
James Furtado  
Sherryl Fyre  
Catherine Gaehwiler  
Joshua Gansberg  
Lesly Garcia  
Paula Garcia  
Kathryn Garcia  
Deanne Gardella  
Alan Garrett  
George Garza  
Robert & Jane Gaw  
Drina Gaytan  
Marc & Agatha Gentile  
Candis George  
Gary & Pam Gerkovich  
Lori Geyer-Hill  
Mike Gibson  
Eugenia Gilmore  
Pamela Gilreath  
Rhonda Giorgi  
Sharlene Girouard  
Clarence & Angela Gmann  
Joan Goddard  
Oscar Godinez  
Ann Marie Goede  
Leigh Ann Golay  
Gold Dust West  
Hector Gomez-Flores  
Alen Gonzales  
Jena Gonzales  
Jose Gonzalez  
Gerardo Gonzalez  
Melissa Goodwater  
Kristi Gordon  
Ruth & David Gordon  
Jill Gosting  
Jill Gosting  
Heather Gouldsmith  
Kaela Granados  
Patrice Grant  
Christina Granton  
Kati Gray  
Allen Graybill  
Greater Nevada Credit Union  
Greater Nevada Mortgage  
Laurie Gretsinger  
Bette Grider  
Anne Griffin  
Claudette Griffin  
Jamie Griffiths  
Dan & Susan Grigsby  
Susan Groteguth  
Tom & Sherry Grundy  
Cindy Guerrero  
Philip Gurian  
Francisca Gutierrez  
Kelly Gyger  
Dr. Elizabeth Haase  
Dennis & Jean Habegger  
Justin Hager  
Timothy & Tina Hahn  
Lisa Haley  
Christel Hall  
Leigh Halvorson  
Susan Hamarlund  
Erin Hanna-Butros Meyering  
Janine Harnessrennebu  
Susan Harper  
Mohamed B Hashem  
Don & Donna Hataway  
Diane Hatfield  
Monique Hautekeet  
Denise Hayden  
Jill Head  
Don Hemerson  
Danielle Hemerson  
Susan Henderson  
Joshua Henderson  
Christine Henricksen  
Mary Hernandez  
Sheri Hines  
Vicki Hinton  
Terie Hinton  
Ceajay Hoagland  
Toby Hoaglund  
Lisa Hoffman  
Daniel & Donna Holland  
Daniel & Donna Holland  
Howard Holland  
Glenn Hollis  
Joyce Hollister  
Laurie Holste  
Huy Hong  
Paula Hoogendijk  
Janelle Hoover  
Richard & Jeanette Hopper

Deona Horton  
Sandy Houser  
John Humphrey  
Jamie Humphreys  
Jeffrey Hunt & Elizabeth Heimbigner  
Katie Hurst  
Donna Knowles Hustace  
Richard & Sherry Hutsell  
Collie Hutter  
Dr. Amy Hyne-Sutherland  
Michael & Grace Ireland  
Julio Islas  
Nancy James  
Jessica Lyn Janas  
Tess Jansse  
Herbert & Gladys Jesse  
E. Darlene Joerger  
Jack & Ramona Johnson  
Dave Johnson  
Marva Johnson  
Thomas Johnson  
Madison Johnson  
Keely Johnston  
Cassidy Jost  
Michelle Joy  
Vincent Justice  
Kimberley Kammann  
Leanna Keith  
Christina Keith  
Elizabeth Kelly  
Jacquelyn Kelting  
Janet Kent  
Brian King  
Vicki King  
Denise Kinsey  
Anne Knowles  
Wendy Koch  
Jeanne Koerner  
Lisa Kordonowy  
Bonnie Kordonowy  
Katie Kucera  
Cynthia & Cindy Kuperus  
Dave Lamb  
Heather Lambert  
Jane Landmann  
Laura Landry  
Shirley Lange  
Mildred Lanyon  
Tonya Lapaille  
Jamie Larkin  
Bridget LaRocca  
Keely Latham  
Staci Leija  
Dr. Catherine Leja  
Ranee & Neal Levin  
Valerie Linke  
LAVERN Lipinski  
Pamela & Jeremy Litka  
Olivia Lloyd  
Domingo Lobato  
Carolina Lobato-Arroyo  
Marlene Lobato-Arroyo  
Adriana Lombardi  
James Long  
Caroline Longre  
Lopez  
Hector & Barbara Lopez  
Petra Lopez  
Tom Loranger  
Lost & Found  
Chris & Christine Love  
Deborah Lower  
John Lubisich  
Wesley Lucken  
Pam Lusby  
Joe & Mary Lushina  
David & Stacia Lynch  
William & Rebecca Mabray  
Isabella Macabales  
Terra Maddox  
Georgette Maddox  
Klanci Madieros  
Kayleen Mahlberg  
Regina Mallory  
Jade Malterer  
Arthur Mann  
James Manning  
Marilyn Manuel  
Linda Marantette  
Melanie Mariani  
John & Ellen Mariluch  
Susan Marlow  
Selvin Marroquin  
Megan Martinez  
Robert & Heather Martinez  
Jessica Martinez  
Gregory Martinez  
Valerie Martinez  
Maria Martinez  
Kim Maryniak

Mike & Lana Mason  
Lorraine Masten  
Marjorie Masters  
Cheryl Mathwig  
Scott & Kim Mattes  
Emily Mattox  
Nicole Mauzey  
Connie & W. M. Maxim  
Corina Mayo-Bishop  
E.R. McClure  
Jolie McDuffee  
Scott McFadden  
Dr. Tim McFarren & Dr. Sandra Koch  
Mary McGee  
Joyce McIntosh  
John Procaccini & Katherine McKay  
Monica McKenzie  
Shannon McKimmy-Mendez  
Stephanie McLean  
Jeff & Christie McMillan  
Georgene McNeill  
Melissa McPherson  
Monica McRae  
Aaron Meadows  
Nicole & Matthew Medeiros  
DeeDee Mefford  
Mark & Cassandra Mellow  
Sharon Kay Melsheimer  
Susana Mendez  
Daniel Mendoza  
Adrienne Menesini  
Nicholas & Alba R. Mercado  
Kathy & William Merrill  
Susie & Larry Messina  
Kurt & Cathie Meyer  
Maria Meza  
Lynn Middleton  
Lori Millard-Streeter  
Teresa Miller  
Michelle Miller  
Deborah Miller  
Linda & Gary Miller  
Rhonda Miller  
Michon Mills  
Christine Mills  
Jim Mills  
Wayne & Marita Mitchell  
Zachary Moehele  
Ed Molarius  
Donald Molde  
Moline Builders  
Susana Montejano  
Tara Montoya  
Allen & Jerrilyn Moody  
Amber Moore  
Christin Morgan  
Lu Moshi  
Lisa Moss  
Jola & Danny Mott  
Roberta Mullins  
Brittany Munns  
Diana Munoz  
James & Barbara Murch  
Susan Murphy  
Jenny Murray  
Leslie Myers  
Lisa Myers  
Christine Nebe  
Nicola Neilon  
Cynthia Nelms  
Abby Niehoff  
Ashley Nixon  
Kim Nolan  
Courtney & Brian Noonan  
Robert North  
Joyce Nugent  
Mary & Ralph Nuti  
Ken & Jennifer Nystrom  
Matthew O'Donnell  
Candi Ohmer  
Arlene Oji  
Lorenzo & Martina Olivas  
Art Olson  
Philip & Nancy O'Neill  
Philip & Nancy O'Neill  
Kimberly Orms  
Ann O'Rourke  
Bayleigh Orput  
Vanessa Pacheco  
Cynthia Padayhag  
Gilda Paiz  
Christy Parish  
Beverly Park  
Atle Lima & Cynthia Parker  
Pauline Parker  
Gia Parkhurst  
Tina Parrish  
Gwynne Partos  
Ann Patterson  
Kelly Paul

Stephanie Pauley  
Anna Paxton  
Maria Pearson  
Joe & Marlene Pearson  
Kristi Pease  
Taryn Peirce  
Katrina Penman  
Michael Perkins  
Kelly Peters  
Virginia Peterson  
Judith Peterson  
Sierra Petty  
Jeanne Peyton  
Ryan Phillippi  
Will Phillips  
Nancy Piazza  
Buster Pierce  
Natalie Pieretti  
Carol Pitts  
Mayra Platero  
Saturnino Platero  
Matthew Plume  
Judith & Joseph Poche  
Christ Poertner  
Jane Poland  
Leonida Pouliot  
Sheena Pradere  
Amber Price  
Nicole Price  
Krystal Pullman  
Patricia Pumphrey  
Janey Pumphrey  
Vickie Purcell  
Nancy Quinn  
Vicki Quintana  
Sina Rajamand  
Rancho Murieta Quilters  
Wayne & Connie Raute  
Alysia Regan  
Hartridge Reiser  
Tonya Reyes  
Christopher Rhodes  
Henry Rhodes  
Ken & Gayle Riley  
Carol Riley  
Darcy Rise  
Mandy Roberts  
Veronica Roberts  
Rachael Roberts  
Gina Roberts  
Bruce & Gayle Robertson  
Rhonda Robinson  
Tamara Rochlin  
Hamilton Rodriguez  
Cisco Rodriguez  
Tamarh Rogers  
Brenda Rogers  
Jaqueline Romero  
Yezmani Roque-Sanchez  
Carol Roudebush  
Christian Rough  
Richard Rounds & Elizabeth Neigel  
Brienne Ruddy  
Angelica Ruiz  
Jessica Ruiz  
Howard & Diane Rush  
Tiandra Rushing  
Cassandra Ryan  
Stephen & Cherie Rye  
Christian Salazar  
Charles & Micah Salerno  
Sheila Salvo  
Reynold Sammaripa  
Rick & Lisa Sandbo  
Stephanie Sander  
Gayle Santos  
Gloria Santos  
Christina Sapien  
Dylan Sawyers  
Rondal & Janice Scandrett  
Gary & Linda Schaaf  
Dolores Schaar  
Charles & Theresa Scherl  
Kelly Schott  
Vergie Schroth  
Edwina Schubert  
Helen Schwarze  
Jim Seals  
Nitoshia Seaver  
Holly Sentell  
Brie Serfoss  
Neil & Blair Sharp  
Ryan Shearer  
John Shipley  
Chris Shoemaker  
James Short  
Melissa Shuman  
Frankie Shy  
Marsha Siebels  
Karen Silas

Michael Silva  
Holly Simental  
Leah Sisto  
Jeri Sjoberg  
Cathy Skaggs  
Wayne & Jane Smith  
Gay Lynn & Jack Smith  
Cindy & Robert Smith  
Jordan Smoczyk  
Nancy Snyder  
Barry & Sandra Southard  
Barry & Sandra Southard  
Glen Southwick  
Kathleen Souza  
Terri Srch  
Teriann Stafford  
Amber Stammer  
Alana Starr  
Chelsie Steed  
Tamara Stein  
Jade Stephenson  
Kerry & Vicki Stevens  
Stefanie Stieber  
Richard Nagel & Betsy Strasburg  
Rebecca Strong  
Janet Struemp  
Dana Stuart-Moore  
Michelle Sturge  
Cheryl & Cheryl Sturgeon  
Kevin Sullivan  
Stephanie Swanson  
Robin Sweet  
Alice Tanksley  
Edlin Tapia  
John & Kathy Tatro  
Paul Taylor  
Kimberly Tekus  
Judy Tennent  
Lisa Thayer  
The Signatry  
Travis Thompson  
Alexis Thrower  
Arlene Thurston  
Bryan & Kathy Tibbets  
TisBest Philanthropy  
DeeDee Tison  
Amanda Toalson  
William Todd  
Kacie Touchstone  
Becky Toups  
Debra Townsend  
Nat Travieso  
Richard & Kathy Triplett  
Denise Trost  
Nikki Trotter  
Sally Trotter  
Joy Trushenski  
Suzanne Tsoutsouvas  
Brianna Turner  
Valerie Tuthill  
Patricia Tyson  
Wendi Tyzbir  
Catherine Ung  
Unknown United Way  
United Way of Northern NV & the Sierra  
Robert & Laura Unruh  
John & Mary Urrutia  
Eulogio & Christina Urteaga  
Bill & Laura Vance  
Ms Kim Vanzyl  
Katy Vazquez  
Jose Vazquez  
Elena Villa  
Kylie Vizzusi  
Craig Wagner  
Angela Wakeman  
Mandy Walker  
Jennifer Walker  
Nancy Wall  
Gabriel Walters  
Gabriel Walters  
Rachael Washington  
Mitchell Watson  
Jacob Watts  
Linda Wear  
Dr. Andrea Weed  
Kent & Karen Wehner  
Judith Welch  
LaMona Wells  
Kimberly Werth  
Donald Wescott  
Carol Wesolowski  
Jacquelyn West  
George & Mary Whalen  
Dana & Pam Whaley  
Emery White  
Roxann & Travis White  
Susan Whitman  
Nevan Wijaya  
Maria Wilcox

Patricia Wiley  
Natasha Willhite  
Melissa Williams  
Susan Williams  
Stacy Wilson  
Kay Wilson  
Raymond & Juli Wilson  
Ollie Wilson  
Ana Winston  
Billy & Theresa Witt  
Orville Wolf  
Ernest & Jeanette Wood  
Gloria Woodard  
Chris Woody  
Patrick Wyatt  
Steve Yasmer  
Jeannie York  
Anthony Young  
Lorraine & Dennis Young  
James & Roxanne Young  
Shelby & Daniel Young  
Louise Yuhas  
Judith Zaninovich  
Antonio Zarate  
Shelley Zentner  
Rachel Zich  
Barbara & David Ziegler  
Heather Zink  
Michael Zola

## *George Allison, A Legacy of Care*



If you've been to the Surgery Check-in Desk at Carson Tahoe Hospital in the past year, you may have encountered George Allison. George, aged 84, volunteers at Carson Tahoe with a warm smile and willingness to lend a hand. In his role, he manages check-ins, seeks answers for patients and their loved ones, and assists patients in wheeling out to their car after surgery. He enjoys interacting with patients and hearing their stories. He especially likes talking to patients about where they are from, as many travel from distant places to receive care at Carson Tahoe.

For George, the Carson Tahoe family is very personal to him. His roots with Carson Tahoe trace back to 1949 when his parents, Helene and George Sr., were recruited to be the first nurse and lab technician. They came from the hospital in Kimberly, Nevada, which served a nearby copper mine that contributed to the war effort during World War II. They played a pivotal role in establishing Carson Tahoe Hospital as an integral part of the area's healthcare landscape.



Having been raised around the hospital, George developed a deep sense of comfort and familiarity within its walls. His early experiences included working various jobs, such as cleaning toilets and mopping floors, and even getting to watch a surgery when he was in high school. When he went away to college to the University of Nevada, Reno, in 1956, there were 3,600 people living in Carson City. He met his wife, Barbara, during his college years and went on to law school. In 1964, he joined the Army, where he served with the Judge Advocate General in the 4th Infantry Division in Vietnam.

*Continued Next Page*

## *George Allison, A Legacy of Care*



After being exposed to Agent Orange, he returned to Carson City in 1968, where he co-founded a law firm, now known as Allison MacKenzie, which continues to represent Carson Tahoe Health to this day. Throughout his life, George maintained a close relationship with the hospital, serving as counsel for the Board of Trustees during the 1970s. He witnessed the hospital grow from a small regional facility to the health system it is today, with clinics stretching from Douglas County to Dayton and Reno, and serving patients from across the region.

"The core of patient service will always be what sets Carson Tahoe apart," George emphasized as he remembered his mother's efforts to establish the hospital as a community-focused institution, where patients' needs come first. Even with the evolution and expansion of Carson Tahoe Health over the years, that patient-centric approach remains a constant guiding principle.

George is also a donor to Carson Tahoe, where he contributes to the Cardiac unit. He was one of the first patients to get a 4-way bypass in 2006 when the Cardiac Unit opened, and having personally experienced heart issues, he understands the critical role such units play in saving lives.

As George reflected on his journey with Carson Tahoe, he expressed pride in his family's part in contributing to the hospital's legacy. With four children of his own, including a son who is now a doctor in the Netherlands, George hopes to see his mother's vision of a community hospital that puts patients first carried on for generations to come. As both a donor and a volunteer, he continues to epitomize the spirit that has set Carson Tahoe apart and made it a beacon of healthcare excellence in Northern Nevada.

For all of us who care deeply about the communities Carson Tahoe serves, individuals like George remind us that the foundation of any longstanding institution lies in the hearts and hands of those who care deeply for their community and embrace a legacy of compassion.



Enhancing the  
Health of the  
Communities  
We Serve by  
Bringing  
Healthcare  
Services to  
Where You Live



**CARSON TAHOE**  
— HEALTH —